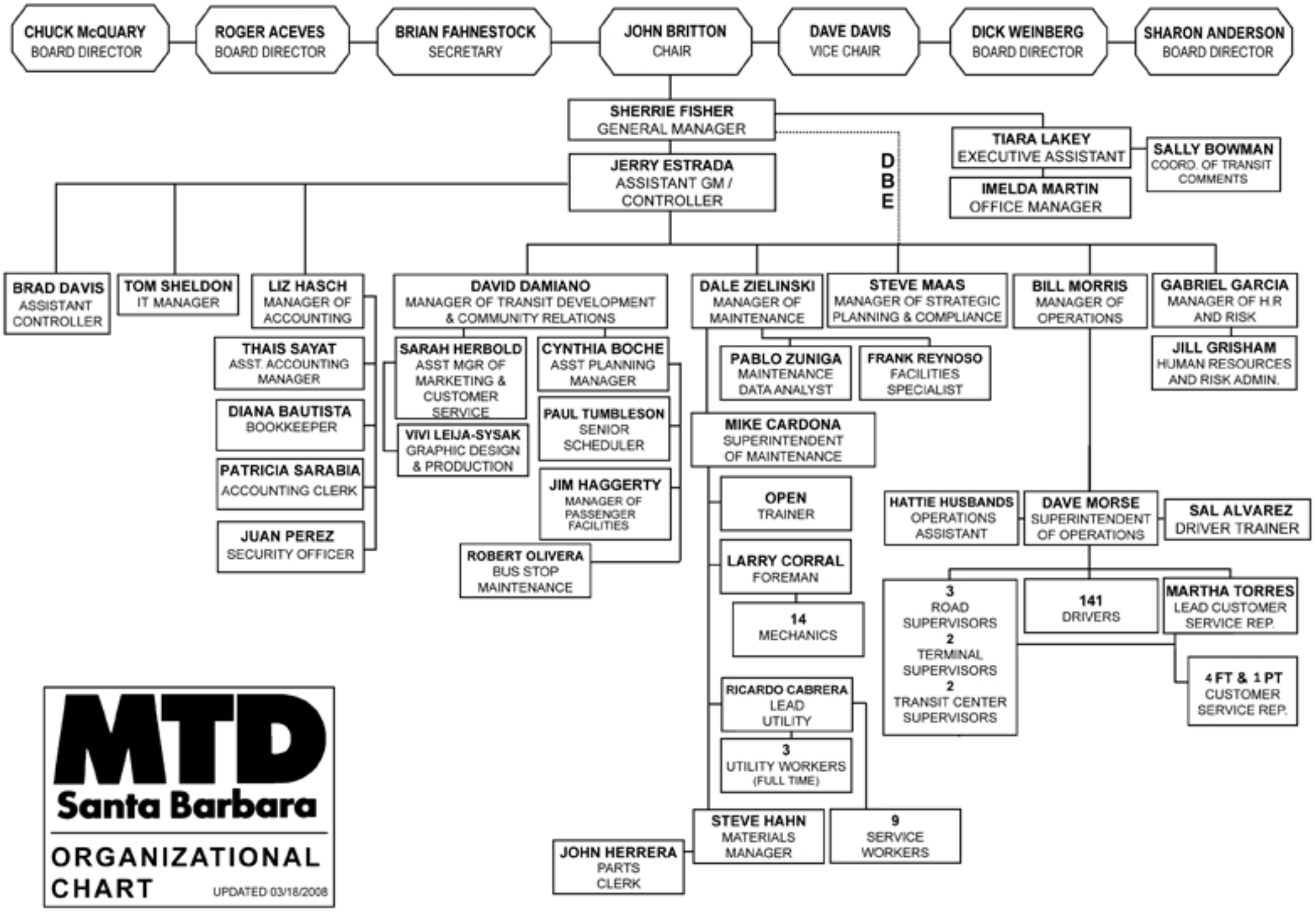
CHUCK McQUARY
BOARD DIRECTOR
ROGER ACEVES
BOARD DIRECTOR
BRIAN FAHNESTOCK
SECRETARY
JOHN BRITTON
CHAIR
DAVE DAVIS
VICE CHAIR
DICK WEINBERG
BOARD DIRECTOR
SHARON ANDERSON
BOARD DIRECTOR
SHERRIE FISHER
GENERAL MANAGER
TIARA LAKEY
EXECUTIVE ASSISTANT
SALLY BOWMAN
COORD. OF TRANSIT COMMENTS
IMELDA MARTIN
OFFICE MANAGER
DBE
JERRY ESTRADA
ASSISTANT GM / CONTROLLER
BRAD DAVIS
ASSISTANT CONTROLLER
TOM SHELDON
IT MANAGER
LIZ HASCH
MANAGER OF ACCOUNTING
THAIS SAYAT
ASST. ACCOUNTING MANAGER
DIANA BAUTISTA
BOOKKEEPER
PATRICIA SARABIA
ACCOUNTING CLERK
JUAN PEREZ
SECURITY OFFICER
DAVID DAMIANO
MANAGER OF TRANSIT DEVELOPMENT & COMMUNITY RELATIONS
SARAH HERBOLD
ASST MGR OF MARKETING & CUSTOMER SERVICE
VIVI LEIJA-SYSAK
GRAPHIC DESIGN & PRODUCTION
CYNTHIA BOCHE
ASST PLANNING MANAGER
PAUL TUMBLESON
SENIOR SCHEDULER
JIM HAGGERTY
MANAGER OF PASSENGER FACILITIES
ROBERT OLIVERA
BUS STOP MAINTENANCE
DALE ZIELINSKI
MANAGER OF MAINTENANCE
PABLO ZUNIGA
MAINTENANCE DATA ANALYST
FRANK REYNOSO
FACILITIES SPECIALIST
MIKE CARDONA
SUPERINTENDENT OF MAINTENANCE
OPEN
TRAINER
LARRY CORRAL
FOREMAN
14
MECHANICS
RICARDO CABRERA
LEAD UTILITY
3
UTILITY WORKERS
(FULL TIME)
STEVE HAHN
MATERIALS MANAGER
JOHN HERRERA
PARTS CLERK
9
SERVICE WORKERS
STEVE MAAS
MANAGER OF STRATEGIC PLANNING & COMPLIANCE
BILL MORRIS
MANAGER OF OPERATIONS
GABRIEL GARCIA
MANAGER OF H.R AND RISK
JILL GRISHAM
HUMAN RESOURCES AND RISK ADMIN.
HATTIE HUSBANDS
OPERATIONS ASSISTANT
DAVE MORSE
SUPERINTENDENT OF OPERATIONS
SAL ALVAREZ
DRIVER TRAINER
3
ROAD SUPERVISORS
2
TERMINAL SUPERVISORS
2
TRANSIT CENTER SUPERVISORS
141
DRIVERS
MARTHA TORRES
LEAD CUSTOMER SERVICE REP.
4 FT & 1 PT
CUSTOMER SERVICE REP.
MTD
Santa Barbara
ORGANIZATIONAL CHART
UPDATED 03/18/2008