

ISLA VISTA SHUTTLE

UCSB • Sabado Tarde • Abrego • Santa Catalina • Camino Real Marketplace

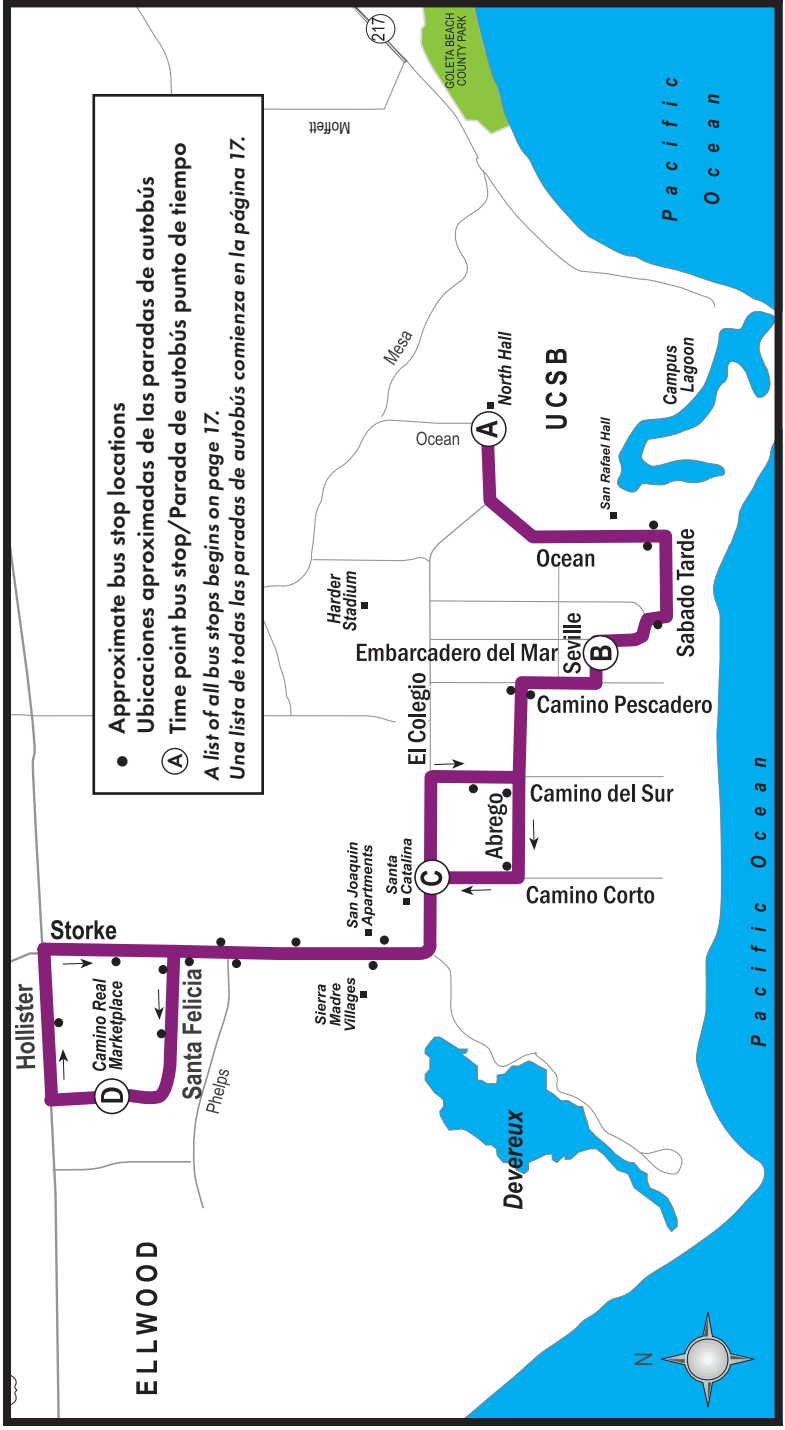



ISLA VISTA SHUTTLE

UCSB • Sabado Tarde • Abrego • Santa Catalina • Camino Real Marketplace

From UCSB to Camino Real Marketplace

From Camino Real Marketplace to UCSB

⇄ P.M. A.M. ⇄

UCSB (A) ▶	Seville & Embarcadero del Mar (B) ▶	Santa Catalina Hall (C) ▶	Santa Felicia & Marketplace (D)
MONDAY - FRIDAY (UCSB OUT)			
7:00	7:05	7:10	7:17
7:36	7:41	7:46	7:53
8:12	8:17	8:22	8:29
8:54	8:59	9:04	9:11
9:30	9:35	9:40	9:47
10:06	10:11	10:16	10:23
10:42	10:47	10:52	10:59
11:18	11:23	11:28	11:35
11:54	11:59	12:04	12:11
12:30	12:35	12:40	12:47
1:06	1:11	1:16	1:23
1:42	1:47	1:52	1:59
2:18	2:23	2:28	2:35
2:54	2:59	3:04	3:11
3:36	3:41	3:46	3:53
4:12	4:17	4:22	4:29
4:48	4:53	4:58	5:05
5:24	5:29	5:34	5:41
6:00	6:05	6:10	6:17
6:40	6:45	6:50	6:57
7:16	7:21	7:26	7:33
7:59	8:04	8:09	8:16

Santa Felicia & Marketplace (A) ▶	El Colegio & Camino Corto (B) ▶	Seville & Embarcadero del Mar (C) ▶	UCSB (D)
MONDAY - FRIDAY (UCSB OUT)			
....	6:47	6:51	7:00
7:17	7:22	7:26	7:36
7:53	7:58	8:02	8:12
8:29	8:34	8:38	8:54
9:11	9:16	9:20	9:30
9:47	9:52	9:56	10:06
10:23	10:28	10:32	10:42
10:59	11:04	11:08	11:18
11:35	11:40	11:44	11:54
12:11	12:16	12:20	12:30
12:47	12:52	12:56	1:06
1:23	1:28	1:32	1:42
1:59	2:04	2:08	2:18
2:35	2:40	2:44	2:54
3:17	3:22	3:26	3:36
3:53	3:58	4:02	4:12
4:29	4:34	4:38	4:48
5:05	5:10	5:14	5:24
5:41	5:46	5:50	6:00
6:17	6:22	6:26	6:40
6:57	7:02	7:06	7:16
7:33	7:38	7:42	7:59
8:16	8:21	8:25	8:42

⇄ A.M. P.M. ⇄

e = End of the line. Termina la línea.

j = Bus begins trip at Storke & Marketplace 3 minutes before this time. El autobús comienza el trayecto en Storke y Marketplace 3 minutos antes de esta hora.

L = Note delay before departure time. Indica una breve espera antes de la hora de salida.

27

ISLA VISTA SHUTTLE

UCSB • Sabado Tarde • Abrego • Santa Catalina • Camino Real Marketplace

From UCSB to Camino Real Marketplace



From Camino Real Marketplace to UCSB



		SATURDAY & SUNDAY (ALL YEAR)				SATURDAY & SUNDAY (ALL YEAR)			
⇄ P.M. . A.M. ⇄	10:00	10:05	10:11	10:20	10:20	10:28	10:33	10:42	⇄ A.M. . P.M. ⇄
	10:42	10:47	10:53	11:02	11:02	11:10	11:15	11:24	
	11:24	11:29	11:35	11:44	11:44	11:52	11:57	12:06	
	12:06	12:11	12:17	12:26	12:26	12:34	12:39	12:48	
	12:48	12:53	12:59	1:08	1:08	1:16	1:21	1:30	
	1:30	1:35	1:41	1:50	1:50	1:58	2:03	2:12	
	2:12	2:17	2:23	2:32	2:32	2:40	2:45	2:54	
	2:54	2:59	3:05	3:14	3:14	3:22	3:27	3:36	
	3:36	3:41	3:47	3:56	3:56	4:04	4:09	4:18	
	4:18	4:23	4:29	4:38	4:38	4:46	4:51	5:00	
	5:00	5:05	5:11	5:20	5:20	5:28	5:33	5:42	
	5:42	5:47	5:53	6:02	6:02	6:10	6:15	6:24^e	

See page 118 for more information about dates of service on Line 27.

Vea la página 118 para más información sobre las fechas de servicio de esta línea.

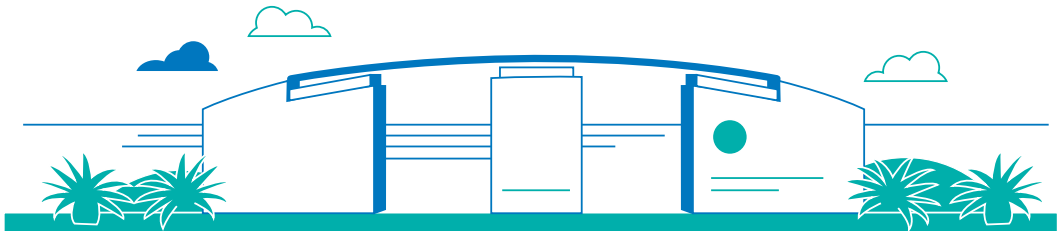

e = End of the line. Termina la línea.



ISLA VISTA SHUTTLE

UCSB • Sabado Tarde • Abrego • Santa Catalina • Camino Real Marketplace

Bus Stops

27 To Camino Real Mkt

- Ⓐ • UCSB North Hall 42
- Ocean Sabado Tarde 834
- Embarcadero Sabado Tarde 1054
- Ⓑ • Seville Embarcadero 1052
- Del Mar
- Abrego Camino 1056
- Pescadero
- Abrego Camino Del 606
- Sur
- Abrego Camino Corto 603
- Ⓒ • Santa Catalina Hall 92
- Storke El Colegio 876
- Storke Whittier 372
- Storke Phelps 373
- Santa Felicia Storke 282
- Santa Felicia Girsh Park 283
- Ⓓ • Santa Felicia Marketplace 27

27 To UCSB

- Ⓓ • Santa Felicia Market Place 27
- Hollister Camino Real 284
- Marketplace
- Storke Marketplace 281
- Storke Santa Felicia 877
- Storke Phelps 879
- Storke Sierra Madre 371
- Ⓒ • El Colegio Camino Corto 51
- Camino Del Picasso 60
- Sur
- Abrego Camino 608
- Pescadero
- Ⓑ • Seville Embarcadero 1053
- Del Mar
- Embarcadero Sabado Tarde 1055
- Ocean Sabado Tarde 490
- Ⓐ • UCSB North Hall 42